



PO Box 31, Granite, MD 21163

Issue #365

GPCA Newsletter

April 2017

**Next Meeting: Monday, April 10, 7:30 p.m.**

*GPCA General Meetings are held the second Monday of each month, except July & August, at the Granite Presbyterian Church. Everyone is invited to attend.*

*Check us out on the Web at [www.gpca.net](http://www.gpca.net)*

### **Community Meets to Discuss Future of Security Square Mall**

On Wednesday, March 15, 2017, a large room in the Morning Star Baptist Church Renaissance Center filled with elected officials, business owners, community leaders, association representatives, community residents, and others interested in hearing plans for Security Square Mall. Councilman Tom Quirk, First District, and the Security Woodlawn Business Association (SWBA) hosted the meeting. An update on Morning Star Baptist Church's building project was also on the agenda. The meeting began with greetings and opening remarks from Councilman Quirk and Marisol Johnson, President, SWBA. Elected officials and special guests were acknowledged.

Howard S. Brown, Chairman of David S. Brown Enterprises, Ltd., was introduced as a successful, well-known, and respected developer responsible for development of Metro, Owings Mills; Symphony Place, Baltimore City; Boulevard Place, Woodlawn; and many others. Joining Mr. Brown were Michael Glick, of Security Wards, LLC, a real estate investment group that bought the former Montgomery Ward space at the Mall, and their attorney, David Karceski of Venable, LLC. Brown addressed the group about his company's vision for development of Security Square. He informed attendees of the changing face of retail development that has emerged over recent years. Malls and box stores have become less viable and less profitable while the "town center" concept has gained favor as seen in White Marsh, Hunt Valley, and other locations. In Security Square Mall, Macy's and Sears are expected to close; Macy's after the end of the school year and Sears shortly thereafter. The Best Buy in Woodlawn has already closed its doors.

Brown Enterprises has been pursuing development of Security Square Mall for years and has been in litigation for about 5 years. They are now prepared to move forward despite the difficulties encountered trying to strike a partnership with the privately owned smaller businesses that occupy space within the Mall. Without the anchor stores that are leaving, those businesses will find it difficult to survive. Brown expressed confidence that change would be taking place within the year.

David Karceski, explained that an advantage to the development moving forward quickly is the property's existing flexible zoning classification: Business Major/Commercial, Town Center Core (BMCT) that allows the mixed use associated with a Town Center including housing. (Continued on Page 2)

### **April Meeting's Speaker**

Our speaker for the April General Meeting will be Haley Amini, a Natural Resource Specialist from the Baltimore County Government's Department of Environmental Protection and Sustainability. She will discuss the **Small Watershed Action Plan (SWAP)** including a brief overview of the SWAP process and goals, public input, and education.

#### **What's Inside?**

GPCA Talking Trash.....2 From the Acting President.....3 Community Notices.....3 February Meeting Report.....3  
Membership Renewals.....3 Our Advertisers.....4 through 7 The Perfect Picnic?.....7

## News of the Neighborhood

### Talking Trash in Baltimore County

If you participated in our clean up on April 8, you already know not all trash winds up in the landfill. But did you know the Eastern Sanitary Landfill (ESL) in White Marsh is the county's only active landfill? Unlike old dumps, such as the former Hernwood Landfill off Hernwood Road, ESL features protective liners, methane gas collection equipment, and other technology to monitor environmental impacts. Currently about half-full with 125,000 tons of trash added annually, the ESL will be filled to capacity by 2053. The goal of modern waste management is to keep trash OUT of the landfill.

Our county's Bureau of Solid Waste Management collects trash and recycling for more than 332,000 homes weekly, and more than 75 percent of the trash goes to the Baltimore City Wheelabrator waste-to-energy facility close to M&T Bank Stadium. There, volume is reduced by 90 percent when converted to steam and used in the City's heating and cooling systems. Steam also powers a turbine that creates electricity that is sold to the energy market. Ferrous metals extracted from the ash are recycled.

Recycling goes a long way to extend the life of our landfill and reduce the Bureau's budget. As of 2015, the residential recycling rate was estimated at only 16 percent of collected tonnage when 50 percent or more of what is collected is recyclable. Incidentally, Granite, you are doing a great job, as our rate was 29.3 percent, the second highest in the county!

Waste prevention and reuse is the most preferred method for managing solid waste, followed by recycling. The key is that the county is paid for recyclables, but pays for trash disposal. To learn more about reducing waste visit:

<http://www.baltimorecountymd.gov/Agencies/publicworks/recycling/wasteprevention.html>

And, for all "stuff" that isn't trash, check out the county's Reuse Directory for many donation options: [http://resources.baltimorecountymd.gov/Documents/Public\\_Works/solidwastemanagement/reusedirectory2015.pdf](http://resources.baltimorecountymd.gov/Documents/Public_Works/solidwastemanagement/reusedirectory2015.pdf)

Submitted by Cathy Wolfson

### ***Look Good and Do Good In Your GPCA T-Shirt***

Show your support for the GPCA and your community. Wear your official **GPCA T-Shirt**.

Shirts come in Kelly green with the GPCA logo, and are all cotton, in sizes small through 3xxx. Minimal shrinkage.

Shirts are for sale at every general meeting, or contact any member of the Board to coordinate a purchase. Cost is \$12 each, 2 for \$22, or 3 for \$30. Get a group together to purchase in volume!

### **Security Square Mall's Future**

*(Continued from Page 1)*

Time constraints limited the number of questions allowed, but those expressed clearly pointed to the community's desire for input. Brown emphasized that the type of development planned is the type needed and is what people want to see. Participants were encouraged to make telephone calls and write to express thoughts and concerns as the process moves forward. A Development Review Committee is the vehicle to ensure public comment. However, no one provided specific contact information. Individuals were encouraged to join the Security Woodlawn Business Association.

Following the Security Square discussion, the director of the Community Development Corporation (CDC) established by Morning Star Baptist Church (MSBC) provided an update on the progress of its building on the corner of Woodlawn Drive and Security Boulevard. MSBC intends to grow and invest in the community and sees itself "beyond the building". Some of the services that community members expressed as needed--such as a community center and programs for youth and seniors--were areas the church is interested in addressing after establishing its building and programs. The CDC is interested in working with the Security Square Mall developer as well as with members of the community. Bishop Dwayne C. Debnam is the church pastor.

Submitted by Sandy Fallin

### From the Acting President:

By the time you read this, spring will have sprang. Let us hope that no more surprise snowfalls are in store for us this year. Also, let's hope that the new plans for the two malls in our vicinity--Security Square and Owings Mills--do not include any big box stores.

I hope that everyone living within the GPCA boundaries will either join or renew their GPCA membership, as a family or an individual. Your dues help us to continue as a community association publishing the *GPCA Newsletter*. Thanks for your support.

George Jones, Acting President

*Now that spring has settled in, please remember to get outside and enjoy our community. Our proximity to Nature is one of the advantages that makes living in Greater Patapsco so great!*

### **The Best Party In Town? Behind the Scenes at the GPCA Newsletter**

Producing the *GPCA Newsletter* requires a team effort. After the editor completes reviewing, editing, and laying-out the text, he forwards a hardcopy to Paul Dorsey, who publishes and delivers the printed copies for collating and folding. Volunteers then collate the pages. On the first Tuesday each month, the pages are folded.

Rumor has it that this folding party is a social event not to be missed!

This past month's folding party had Eileen Ciechanowski, Sandi Fallon, Murf Moorefield, Judi Pfeiffer, Bobbie Stanfield, Denise Maranto and Bob Teller on the job.

After the team completes the folding, Maribeth Diemer or Bob Teller delivers the copies to the Ellicott City Post Office for mailing.

Become a volunteer on the Newsletter Team, either monthly or every now and then. Call Marty Kelley at 410.461.5605 to join the party.

A very special "Thank You" to Paul Dorsey who has published the Newsletter since April 2012, and to Kevin Bonds who puts it online.

### Membership Renewals

#### Joint Memberships

Scott and Valerie Phillips  
Cathy and Carl Wolfson  
Doug and Stacy Wolinski  
Colleen Shea and Gregg Smith  
Michael and Cindy Kahn  
John and Marjorie Warden  
Steve and Sue Meekins  
Todd S and Cynthia Burkhardt  
Henry and Jannette Gregory  
Bob and Winona Hocutt  
Troy and Kelly Regan  
Lee and Patricia Haddaway  
Sue E Geiman and Judy Downing  
Todd and Stacy Ortel  
Andy and Carol Byrd  
Ed and Dee Dee Smoot  
Mark and Dawn Marszal

#### Single Memberships

Patricia (Beth) Dixon  
Leggio Joseph Saggi/Gail Conoway  
Terilynn Murray  
Michelle Krabbe  
Dorothy Farmer  
Bobbie Stanfield

### Community Notices

#### GPCA Needs Your Help

The newsletters are GPCA's largest expense and go out to more than 1,500 households. We need everyone to share in the effort. Please take a moment to ensure that you have sent in your annual dues. Use the membership form on the address page of this newsletter.

#### Randallstown Library Progress

From Lori Hench, Librarian

Hello Community Partners: As we are moving into warmer (finally!) weather, our Randallstown branch library renovation is also moving along. The Randallstown staff, dispersed as we are, wanted to keep you updated by letting you know that the building progress remains on schedule and our anticipated reopening is still on track for early June.

## MASEMORE SERVICES

Mowing, mulching and general maintenance  
of your property (large or small)

Get a jump start on your yard for spring  
(since winter already has...)

**CALL BILL FOR A FREE ESTIMATE**

# 410-922-1744

Front end loader and hauling service is also available  
We specialize in all aspects of grounds maintenance

If you do not have the time to take care of your  
property, call and let us do the hard work for you!

## CHESAPEAKE TREE & OUTSIDE SERVICES, LLC

*chop*

*chop*

We Are Your Neighbor

**410-944-9170 OR 410-655-4801**

**Free Estimates**

Tree & Stump Removal

Pruning/Trimming

Cabling for Limb & Crotch Support

Crane & Bucket Truck Service

Excellent Clean Up

**Tree Preservationists**

**Residential & Commercial**

24 Hr. Emergency Service

Emergencies: 443-324-9600 or 410-365-3900

**Licensed & Insured: MD Lic. # 001018**

Visit our web site @

[www.chesapeaketreeservices.com](http://www.chesapeaketreeservices.com)

YOUR NEIGHBORHOOD MECHANIC

## LENNY'S AUTOMOTIVE

**Honesty,  
Quality Workmanship,  
Fair Pricing  
and Personal Service  
is what we stand for!**

<b>OIL + FILTER SERVICE TEST BATTERY, FREE SAFETY AND MAINTENANCE INSPECTION</b> <b>\$33.00 + TAX</b> <small>up to 5 qts. 5W30 or 5W20</small>	<b>TIRE ROTATION AND BRAKE INSPECTION</b> <b>\$15.00 + TAX</b>
--	---

**PLEASE MENTION THIS AD  
TO RECEIVE THESE DISCOUNTS**

**CALL TODAY**  
**443.426.0711**

## Raw Cow's Milk For Sale

Milk is Registered with the Maryland  
Department of Agriculture and is Labeled  
For Animal Use Only

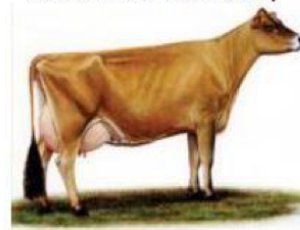

[Myilcalvesmilk@gmail.com](mailto:Myilcalvesmilk@gmail.com)

Woodstock, MD



## Warm Spirit Massage

Swedish  
Deep  
Tissue



Pregnancy  
Hot  
Stone

Jean Berg  
10224 Davis Ave Woodstock, Md 21163  
**410-461-5522**

### Benefits of Massage

- Improves Circulation
- Promotes Joint Flexibility
- Helps Reduce Stress & Anxiety
- Strengthens Immune System
- Relieves Muscle Tension, Spasms & Stiffness
- Improves Body & Mind Awareness
- Relaxation

**GIFT CERTIFICATES AVAILABLE**

MD STATE LICENSE ~ AMTA MEMBER ~ BOARD CERTIFIED

## Water Doctor

\*Solving all Water Problems \*Chemical Free Systems  
\*Acid, Hardness, Bacteria \*Well Pumps & Boosters  
\*Drinking Water Filtration

TAKE \$100.00 OFF A WHOLE  
HOUSE TREATMENT SYSTEM OFFER  
EXPIRES 04/15/2017

410-792-0327

8351

1-800-345-

[www.water-doctor.com](http://www.water-doctor.com)



Woodstock, MD

## Farm Fresh Eggs

\$4.00/dozen

**Free Delivery to GPCA Area**

[www.PlaytimePastures.com](http://www.PlaytimePastures.com)

[PlaytimePastures@gmail.com](mailto:PlaytimePastures@gmail.com)



## Mathena Septic Tank Service & Portable Toilet Rentals, Inc.

SEPTIC SYSTEMS CLEANED, PUMPED,  
REPAIRED & INSTALLED  
SEPTIC INSPECTIONS



**410.461.5265**

■ PORTABLE TOILET RENTALS ■

[www.mathenaseptic.com](http://www.mathenaseptic.com) | [www.mathenaportables.com](http://www.mathenaportables.com)

Family owned and operated for over 42 years.





Baltimore County, MD | pahlsfarmmd.com

Are you interested in a summer full of fresh "Grown in Granite" produce? Join our CSA! Pick up your produce from our farm off of Old Court Road. Mondays from 3-7. Details on our website [www.PahlsFarmMD.com](http://www.PahlsFarmMD.com) or call Pam 410-978-1525

**Support your local family farm!**

**EASTER EGG HUNT AT THE FARM**



April 8th and 9th  
11am-3pm  
Hunt Easter Eggs, Visit Farm Animals Go on a Hayride, Meet The Easter Bunny, prizes for all

\$5/hunter \$2/non-hunter  
.....  
MEAT SHACK WILL BE OPEN

Adult Hunt on April 8th 7-9:30pm  
Come out and hunt some eggs, enjoy a Hayride and bonfire \$5/person call to reserve your spot

3501 Hernwood Rd Woodstock 410-922-5060  
[www.strohmersfarm.com](http://www.strohmersfarm.com)

### The Perfect Picnic?

My venerable Oxford English Dictionary defines picnic as "A pleasure party including an excursion to some spot in the country where all partake of a repast out of doors". That definition can stretch to cover everything from a Big Mac in the park to a catered, multi-course banquet served on china and linen in a remote wilderness refuge.

The location that you choose will, to a large extent, dictate the foods you can bring and the types of pleasures and adventures that you can expect. If you plan to banquet on hand painted china and crystal stemware, transporting it all and preparing an elaborate meal at a remote picnic site will pose serious (but not insurmountable) problems. Conversely, the nearby urban park may offer easy access, wash facilities, covered pavilions, picnic tables, and grills, but only relatively tame adventures and scenery.

The only rule governing picnic menus is: If you want it, you've got to get it there, get it prepared, and get it cleaned up. I imagine that every food item up to and including mastodon tenderloins has appeared in somebody's picnic basket at some point in history. More realistically, picnic experts agree that sandwiches and salads work well because they offer so much variety and taste good cold. Safety also governs menu choices. Raw meats, dairy products, some prepared foods, and anything containing raw eggs should not be left at room temperature, let alone in the hot sun. If you plan to travel more than a few minutes away from reliable refrigeration, use a cooler with ice or a freezer pack. Dry ice, if you can get it and handle it carefully, works even better because it does not leave puddles. Cooking meats also requires some facility to wash your hands. (Continued next page)



## THINK SPRING!

**Is your home ready for spring entertaining?**

**CONCRETE WALKWAYS**  
**PATIOS - CONCRETE, EXPOSED AGGREGATE, PAVERS**  
**RETAINING WALLS**  
**DECKS - NEW CONSTRUCTION AND OLD DECK FACELIFT**

<ul style="list-style-type: none"> <li>● Energy Efficient Windows &amp; Doors</li> <li>● Gutter Replacement &amp; Gutter Guards</li> <li>● Roofing ~ New or Needed Upkeep</li> <li>● All types of WOOD &amp; CONCRETE work</li> </ul>	<ul style="list-style-type: none"> <li>● Basements</li> <li>● Additions</li> <li>● Kitchens &amp; Baths</li> <li>● Sheds &amp; Garages</li> </ul>
---	---

**Call Hernwood Construction for ALL your HOME IMPROVEMENT PROJECTS!**  
**Local General Contractor since 1986 ~ 5th generation carpenter**

MHIC #42339      (410) 461-6708 office      (410) 428-6156 cell

 follow us on facebook & see some of our work!

### **The Perfect Picnic?**

*(Continued from previous page)*

*Clean up is the final act of a successful picnic. Carry plastic trash bags and leave your site cleaner than when you found it.*

*Consulting the Oxford English Dictionary also told me that "Originally [picnics were] a fashionable social entertainment in which each person present contributed a share of the provisions." Considering that, I asked a chef to share his ideal picnic recipes.*

#### **Celery Root Remoulade**

*[Be aware: This recipe uses both celery root and celery. Don't confuse the two.]*

*2 large celery roots, approximately 6 pounds*

*2 cups mayonnaise*

*1/2 cup fresh lemon juice*

*1/4 cup capers, drained*

*1/4 cup snipped chives*

*3 tablespoons grainy Dijon mustard*

*1 tablespoon smooth Dijon mustard*

*3 tablespoons grainy Dijon mustard*

*1 tablespoon smooth Dijon mustard*

*1/2 cup Italian parsley, chopped*

*1 cup celery, diced with leaves*

*1 tablespoon coarse fresh black pepper*

*1/2 teaspoon celery seed*

*Cut ends off celery root, and then peel with a sharp knife. Cut in half and shred in a food processor. Mix the remaining ingredients together and toss with the shredded celery root.*

#### **Smoked Salmon Roll Ups**

*A flour tortilla spread evenly with Boursin cheese (moderately thick) topped with smoked salmon, topped with very thin blanched asparagus. Roll the tortilla into a log very tightly and slice crosswise. No cooking is required, the flavors blend beautifully, the asparagus adds a crunch, and when sliced and laid on their cut side, you see the white of the cheese, the pink of the salmon, and the green of the asparagus. This pinwheel effect looks like much more fuss than was required.*



P.O. Box 31  
Granite, MD 21163

## YOUR COMMUNITY NEWSLETTER

**UPCOMING DATES TO NOTE:**  
General Meeting – April 10, 2017

**SPECIAL DATES**  
Community Clean-Up Day, April 8  
Passover Begins, April 10  
Good Friday, April 14  
Easter, April 16

Please print **GPCA**  
**Membership Application**

Name \_\_\_\_\_

Address \_\_\_\_\_  
\_\_\_\_\_  
\_\_\_\_\_

Phone \_\_\_\_\_

Email \_\_\_\_\_  
\_\_\_\_\_

Yearly membership dues:  
Joint - \$30 Individual - \$20

\_\_\_\_ I'm new in the community.

**Mail completed application and check to:**  
**GPCA, PO Box 31, Granite, MD 21163**

### GPCA Officers and Board of Directors

*President:*

*Vice President:* George Jones 410-655-8307

[tessier100@hotmail.com](mailto:tessier100@hotmail.com)

*Secretary:* Denise Maranto 443-695-5409

[denise\\_maranto@gmail.com](mailto:denise_maranto@gmail.com)

*Treasurer:* Maribeth Diemer 410-461-4988 [maribeth-13@att.net](mailto:maribeth-13@att.net)

*Directors:*

Butch Oakman 443-314-6415 [oakelectric@comcast.net](mailto:oakelectric@comcast.net)

Barbara Warnock 443-200-3353 [barbarawarnock@comcast.net](mailto:barbarawarnock@comcast.net)

Jackie Webster: 410-258-1985, [daisyweb@msn.com](mailto:daisyweb@msn.com)

*Editor:* Reed Hellman [editorgpcanewsletter@yahoo.com](mailto:editorgpcanewsletter@yahoo.com)

### GPCA ADVERTISING/ARTICLE/LETTER POLICY

GPCA reserves the right to accept or refuse advertising.

**To place an ad:** Send the ad copy by email as a pdf attachment where possible to the Editor by the 20<sup>th</sup> of the month prior to publishing. Include information on the size desired.

**Payments for ads:** Make check payable to GPCA and send to GPCA, P.O. Box 31, Woodstock, MD 21163 **prior to publication deadline.** Checks should indicate ad size and months to be published. **No payment received = no ad placement.**

**Rates and ad sizes:** 1/8 page = \$15; 1/4 page = \$30; 1/2 page = \$50; full page = \$80. Personal ads up to one column inch: \$3 for GPCA members and \$5 for non-members. Ads should avoid excessive dark areas that do not copy well.

**For articles and letters:** These submissions to the newsletter become the property of GPCA unless otherwise agreed upon. Deadline for these is the 20<sup>th</sup> of the month previous to publication. GPCA reserves the right to accept, reject, edit, or hold for a subsequent newsletter and submission.